

Security plan
 A2/17083/95
 18/8/95

(6)

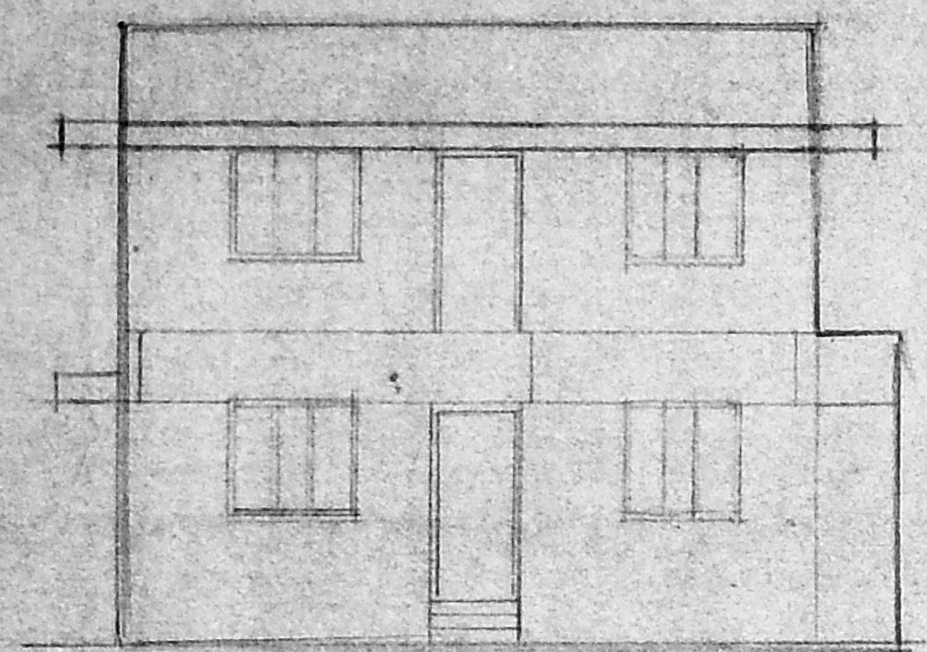

ELEVATION A/19240/620/95

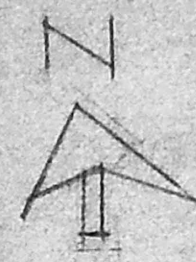
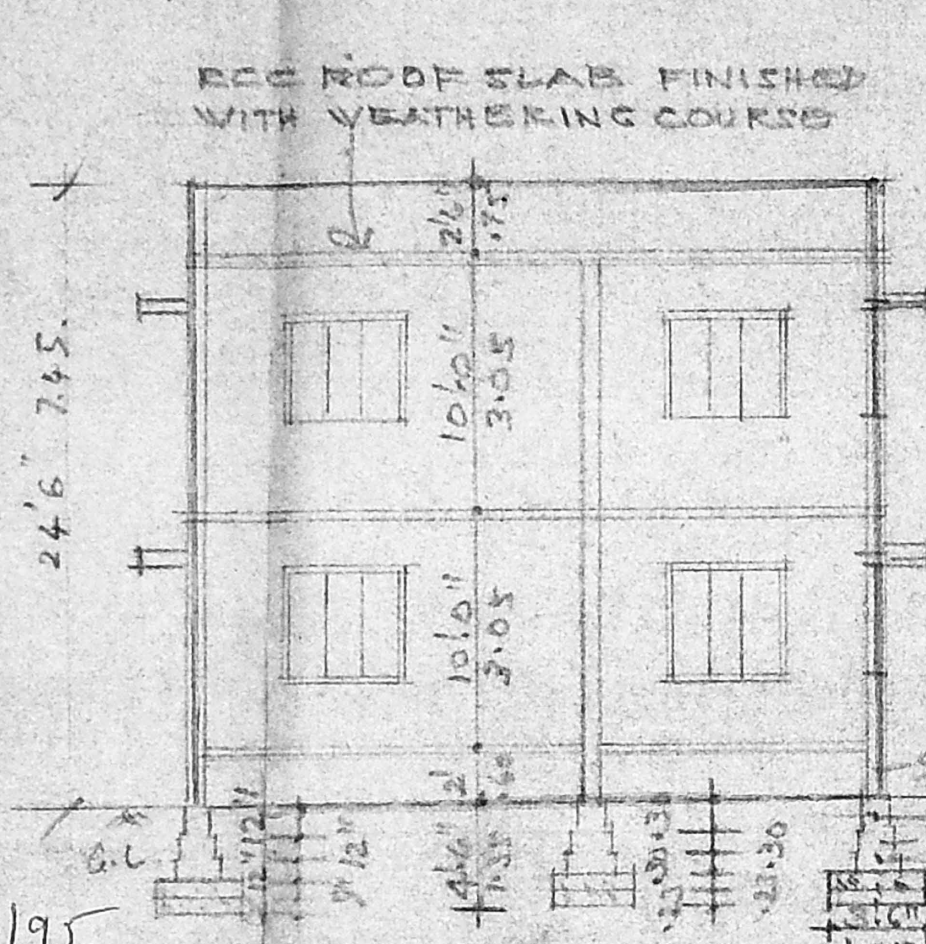

SECTION ON AA

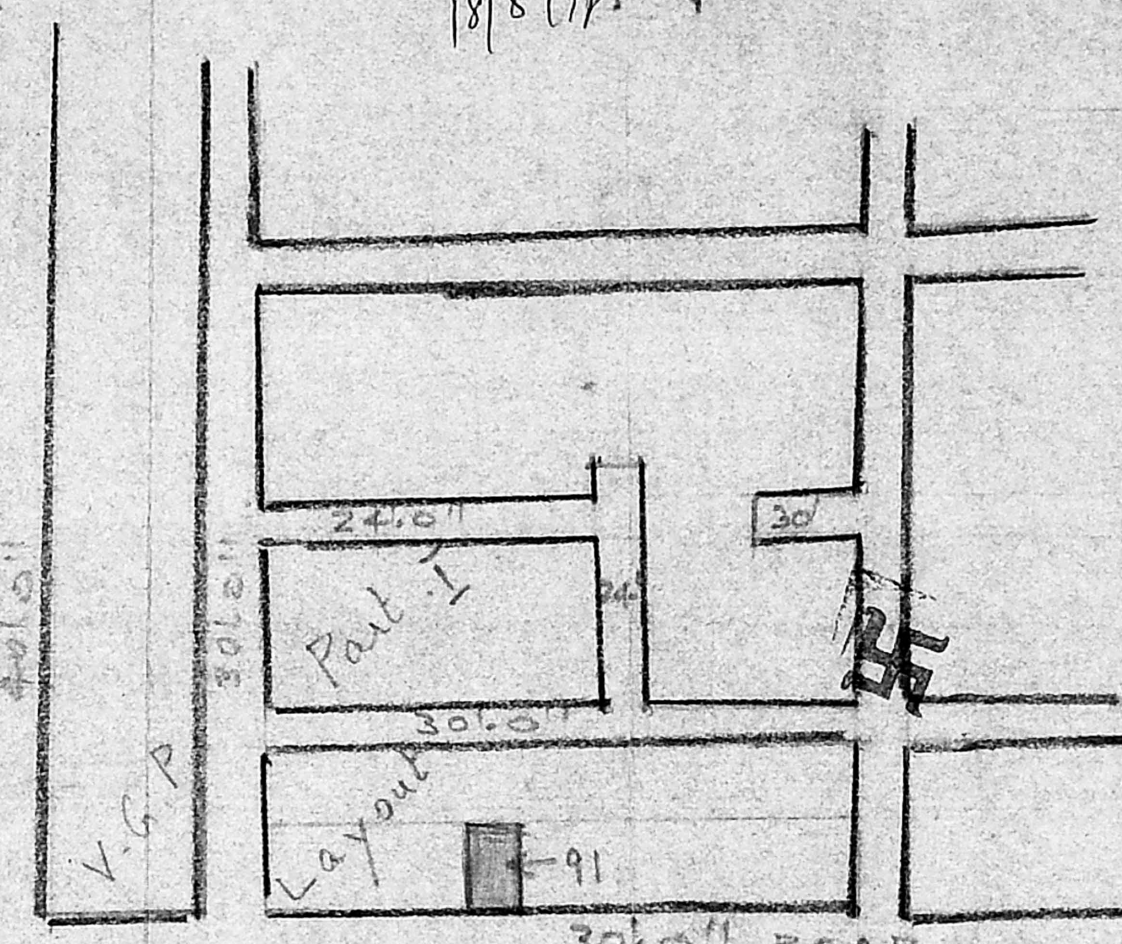

KEY PLAN (NTS)

Planning Permit No. **APPROVED**
 SUBJECT TO THE CONDITIONS IN THIS OFFICE LETTER
 No. A2/17083/95 dated 19-9-95
 FOR MEMORANDUM
 MADRAS METROPOLITAN DEVELOPMENT AUTHORITY
 MADRAS - 600 008, O.M.

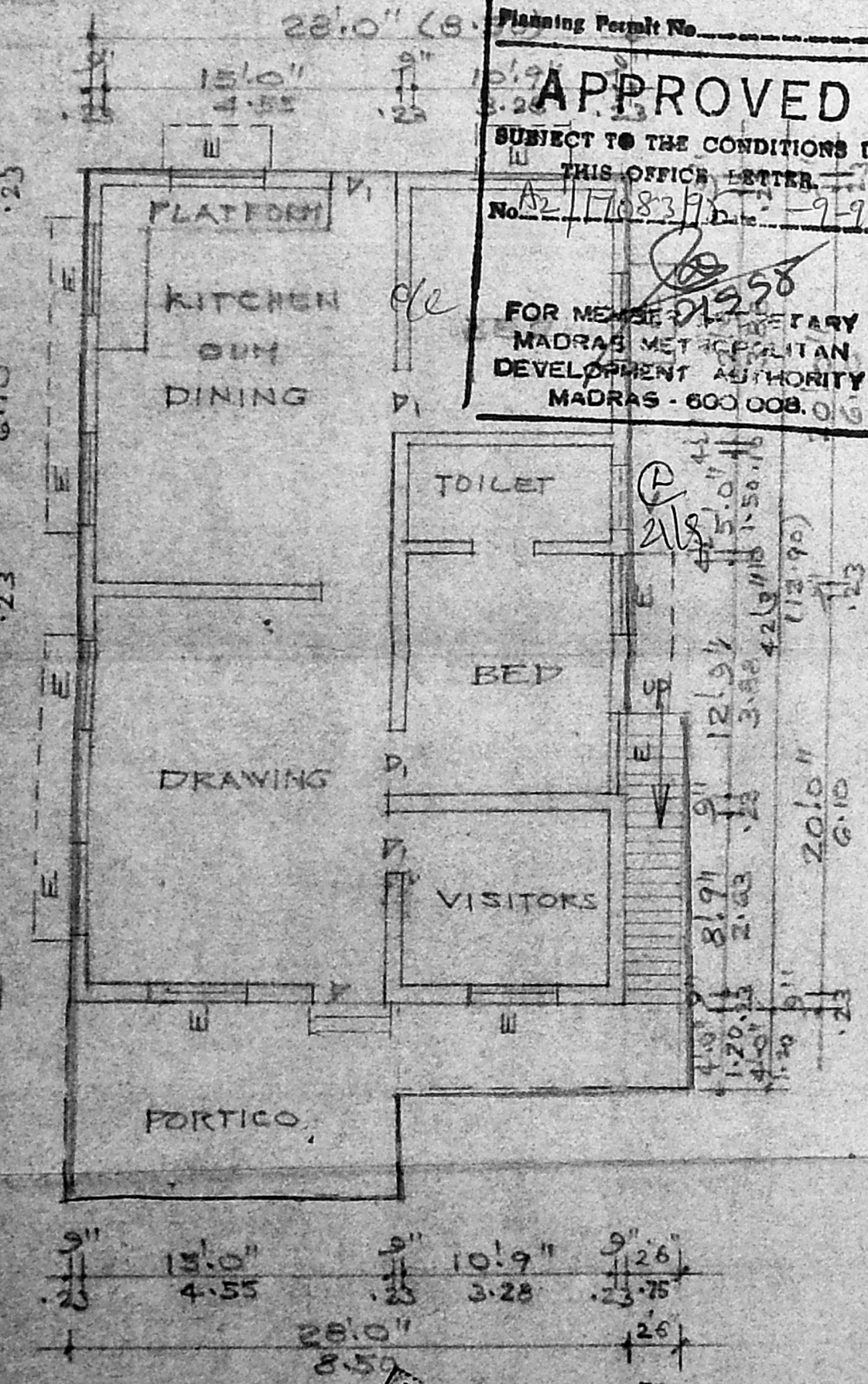

PLAN OF GROUND FLOOR

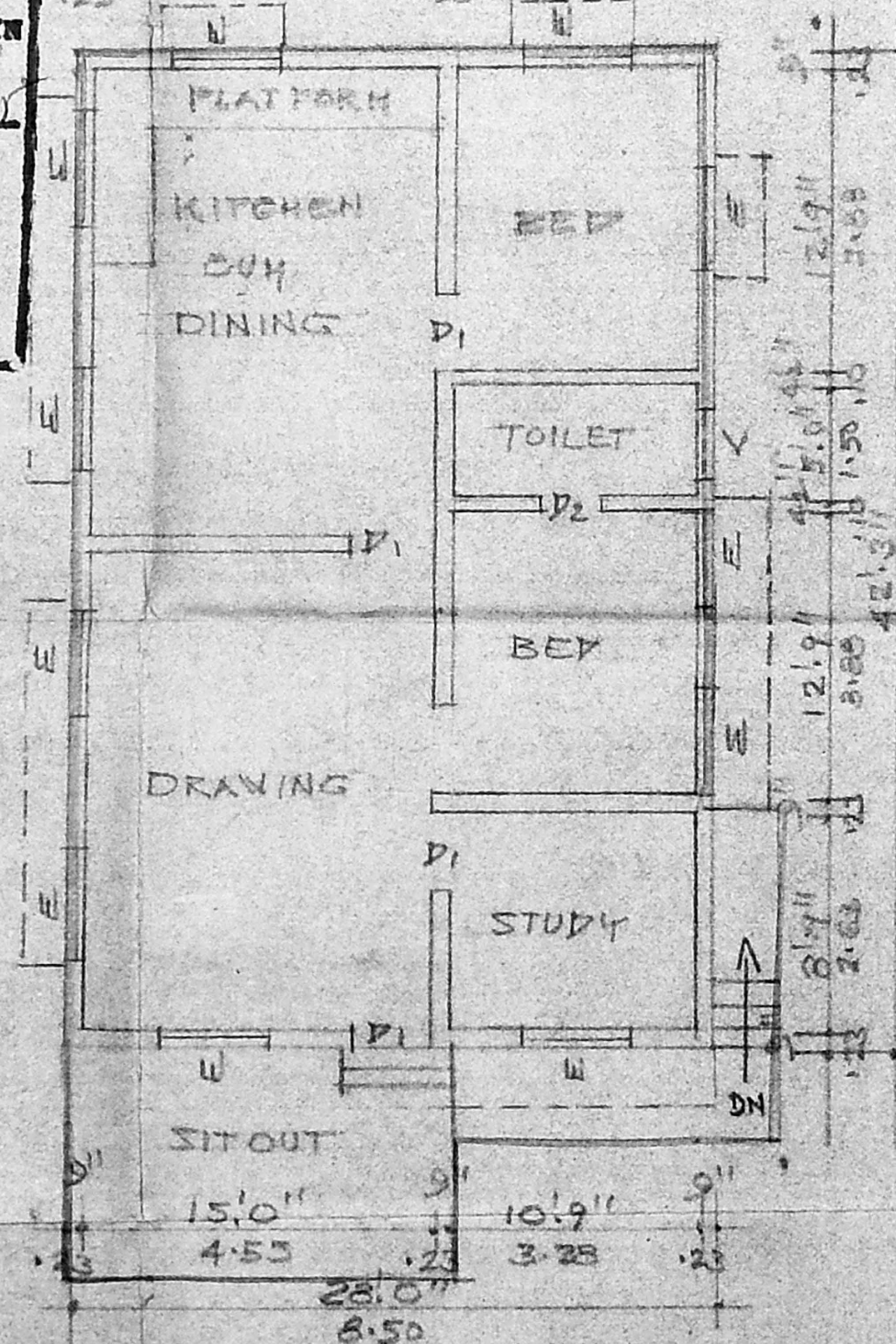

PLAN OF FIRST FLOOR

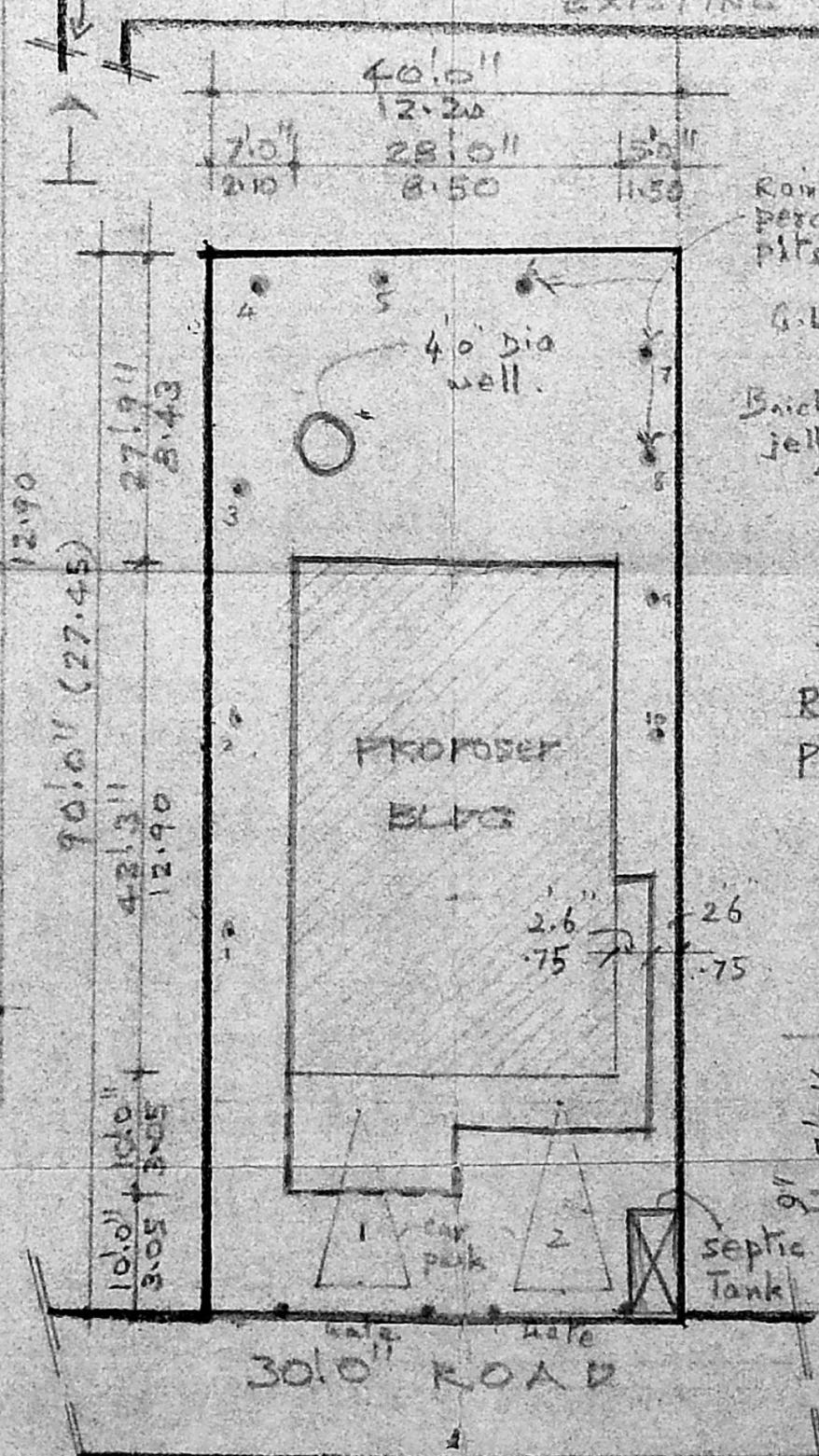

SITE PLAN, SCALE: 1"=16'0"

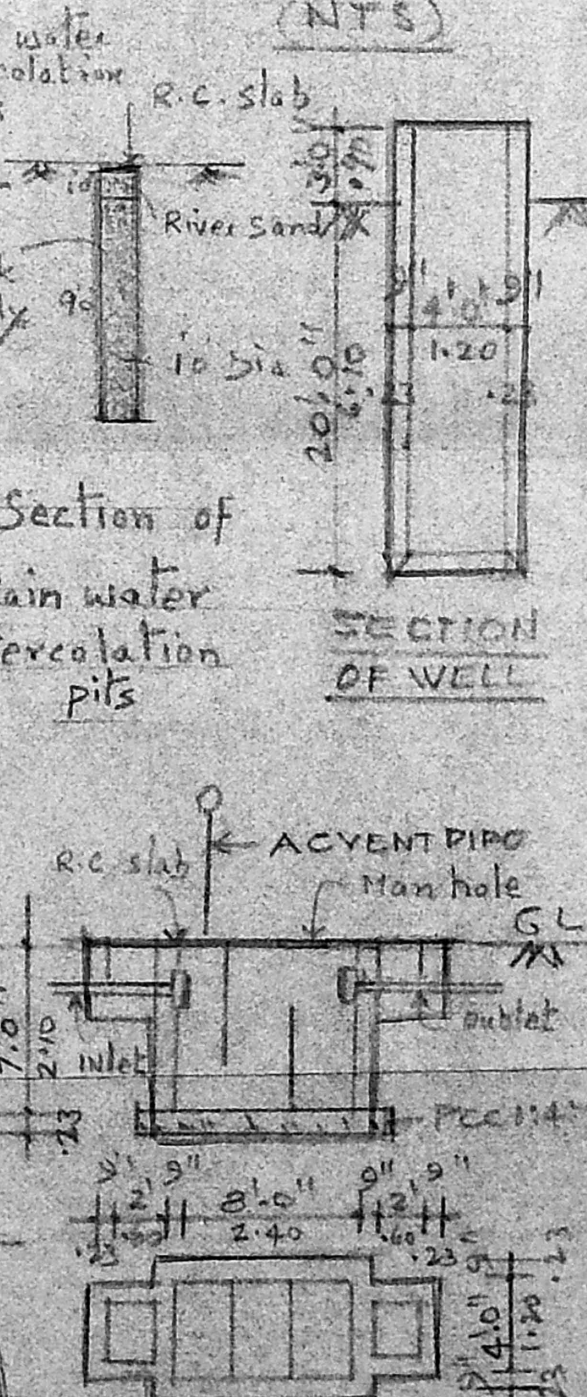

DETAILS OF SEPTIC TANK

SPECIFICATION:-
 FOUNDATION & BASEMENT IN C.C. 1:1:10
 BRICK WORK IN CEMENT MORTAR 1:1:6
 PLASTERING WITH CEMENT MORTAR 1:3:5
 RCC WORKS WITH C.C. 1:1:4 FINISHED WITH CEMENT MORTAR 1:3:5 JOINTS JOINERIES WITH WELL SEASONED COUNTRY WOOD FINISHED WITH PAINTING FINISHING THE FLOORING WITH GOOD MOSAIC TILES FINISHED SMOOTHEN.

SCHEDULE OF JOINERIES:-
 P1 DOOR: 3'3" x 7'0" W/ WINDOW: 4'6" x 4'6" (1100 x 1100) (1100 x 1100)
 P2 DOOR: 3'0" x 7'0" W/ WINDOW: 6'0" x 4'6" (1040 x 1100) (1100 x 1100)
 P3 DOOR: 2'6" x 6'0" W/ WINDOW: 3'0" x 2'0" (815 x 1755) (1040 x 1100)

REFERENCE:-

PROPOSED	AREA OF SFT. 537
ROADS	PLOT - 3600.335
BOUNDARY	BLDG GF. 1183.110
	BLDG FF. 1183.110
	PORTICO 165.15
	PLOT COVERAGE 33%
	N.C.I. 0.33.

PLAN SHOWING THE PROPOSED BLDG IN PLOT NO. 91, V.G. GOLDEN PART I SEAVIEW LAYOUT OF HOUSE SITES IN SINGI IAZA NO 142 PALAWAKKAM VILLAGE, Saidapet Taluk, Chengai M.G.R. DISTRICT. SCALE: 1"=18'0"

OWNER
 S. Amultha

Consulting Engineer
 R. Mohan Rao, D.C.E.,
 LICENSED SURVEYOR
 Corporation of Madras
 REG. No. 17
 AMBATTUR TOWN SHIP
 ALANDUR MUNICIPALITY
 Office: 14, Madhav Street,
 NAGAR, MADRAS - 600 017.
 Phone: 4340782